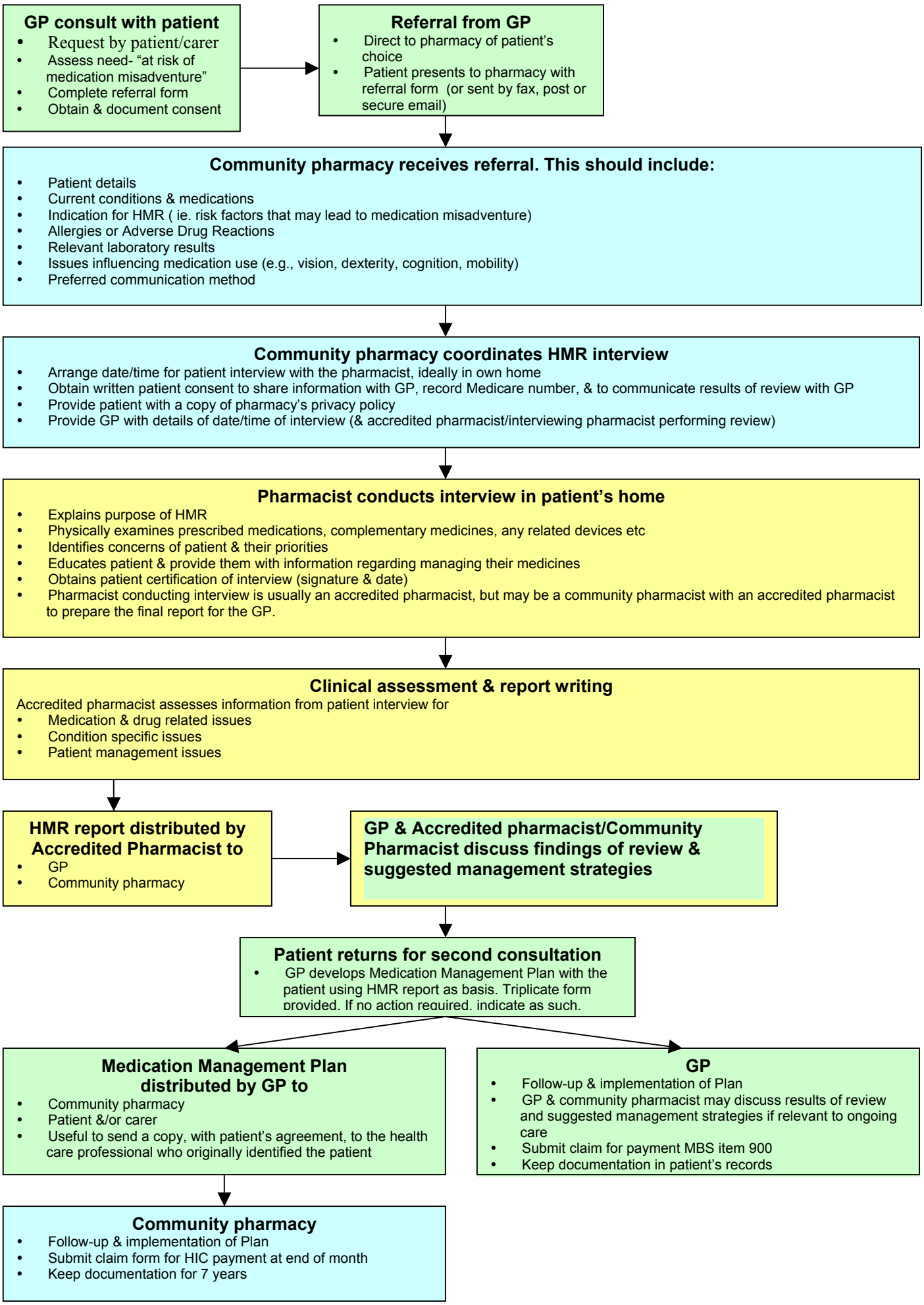THE HOME MEDICINES REVIEW (HMR) PROCESS